

WEST (ELIOT) RIVER

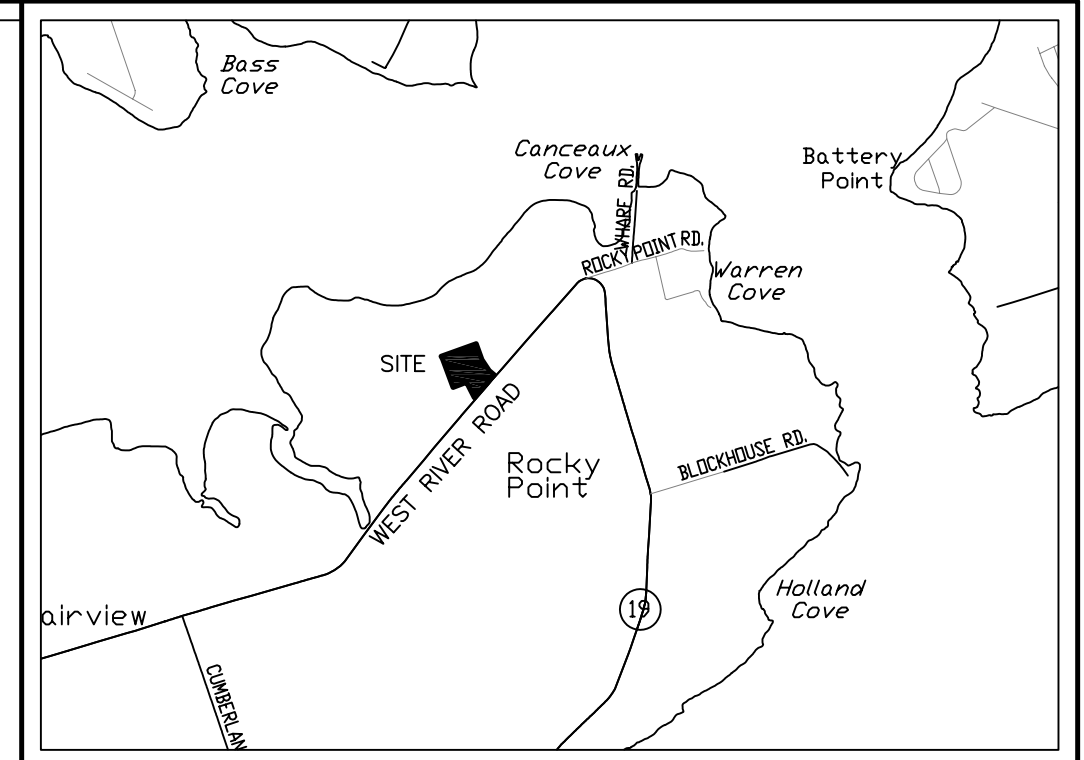
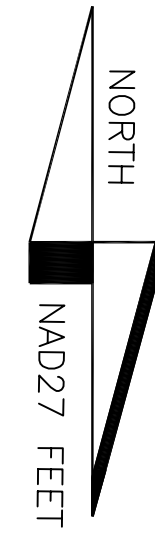

KEY PLAN (N.T.S.)

**LEGEND**

LANDS DEALT WITH BY THIS PLAN	.....		Fd.
FOUND SURVEY MARKER	.....		Fd.
PLACED SURVEY MARKER	.....		Fd.
CALCULATED POINT	.....		Fd.
TREE/HEDGE LINE	.....		x
FENCE LINE	.....		x

**NOTES**

1. THE FIELD WORK FOR THIS SURVEY WAS EXECUTED DURING THE PERIOD OF OCTOBER & NOVEMBER, 2008.
2. AZIMUTHS ARE GRID DERIVED.
3. ALL DIMENSIONS ARE GIVEN IN FEET, UNLESS NOTED.
4. THIS PLAN SUPERCEDES THE OPEN AREA SHOWN ON PLAN No. 4155-L BY ISE LTD.
5. THIS PLAN IS TO BE USED AS A CONCEPT PLAN ONLY. REFERENCE PLANS:  
- DWG No. 4155 BY ISE LTD.  
- DWG No. 7130 BY ISE LTD.  
FOR FURTHER INFORMATION.

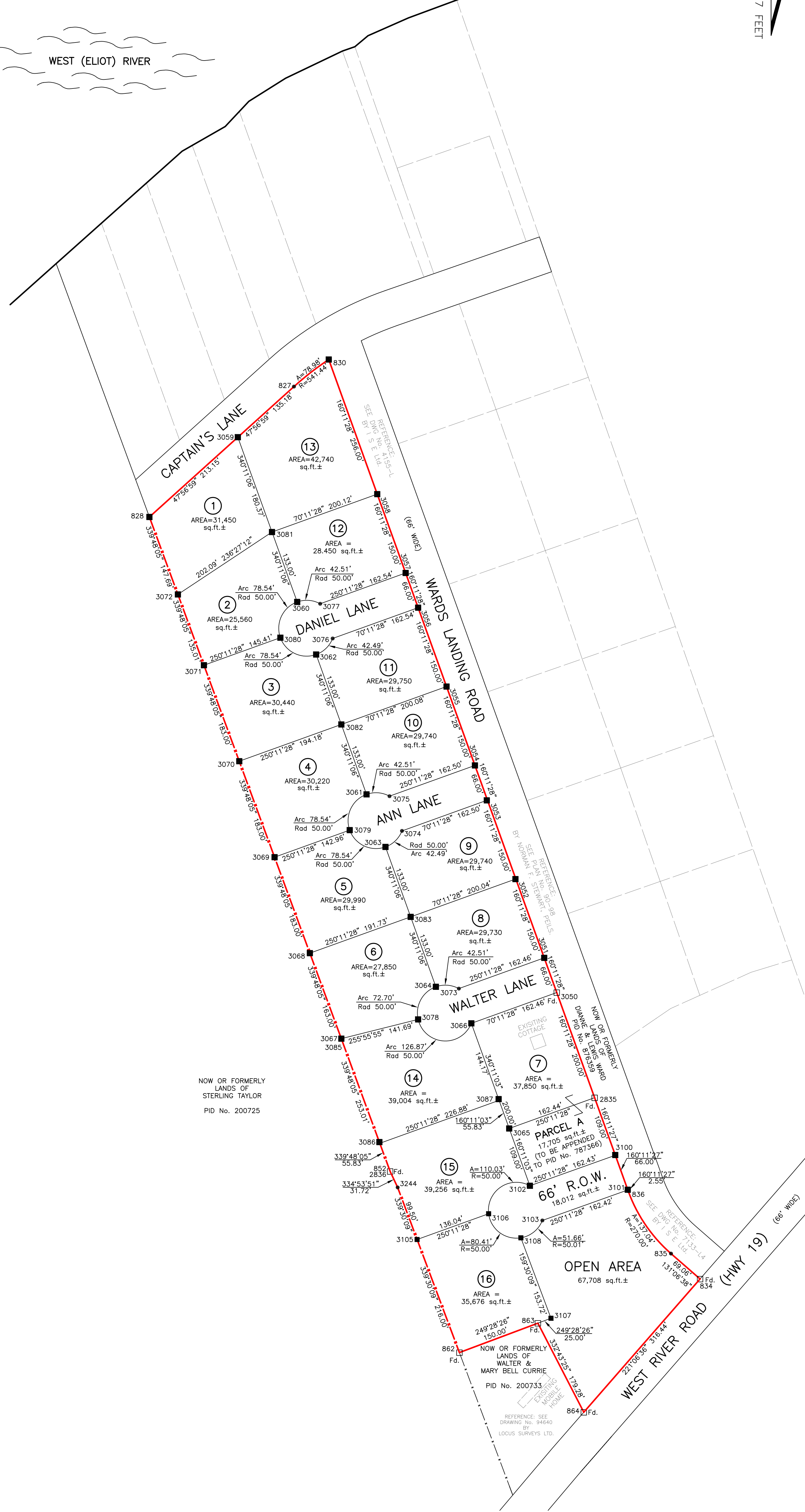

NOW OR FORMERLY LANDS OF STERLING TAYLOR  
PID No. 200725

REFERENCE: SEE DRAWING No. 04640 BY LOCUS SURVEYS LTD.

**ISE Ltd.**  
ISLAND SURVEYING & ENGINEERING  
590 NORTH RIVER ROAD  
CHARLOTTETOWN, PE  
C1E 1K1  
PHONE 902-394-3349  
FAX 902-569-3348

CONCEPT PLAN SHOWING  
**16-LOT SUBDIVISION**  
FOR  
**DANIEL J. KELLY AND ANN KELLY**

SCALE 1" = 100'

ROCKY POINT QUEENS COUNTY LOT 65 P.E.I.

DRAWN BY: TJH P.I.D. No.s 787366  
DRAWING No. 7133 CONCEPT 1009380

PREPARED BY: